Kannel III

Setu süit rahvapilliorkestrile

1. Setu kasatsk
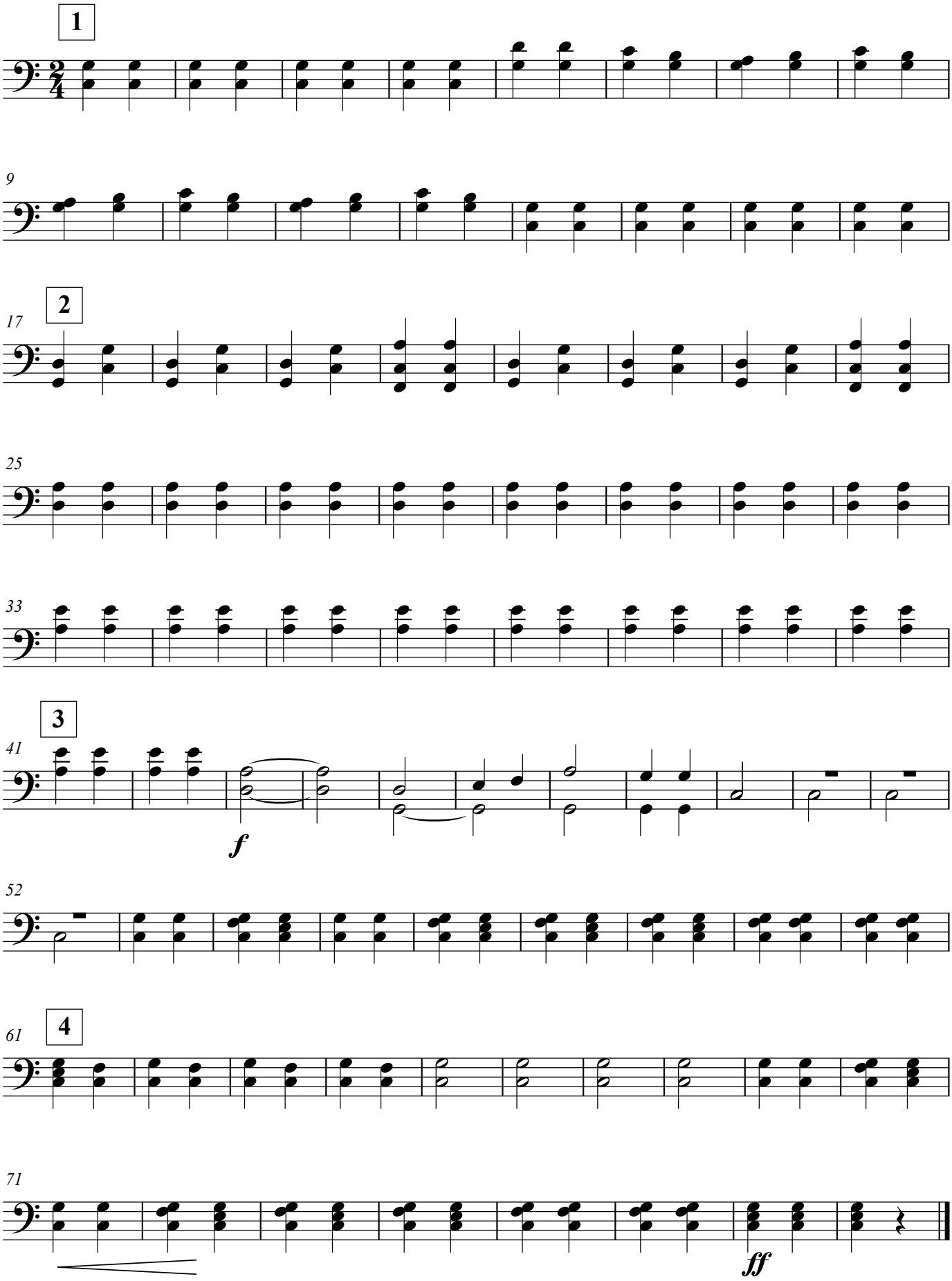
Muusika: Cyrillus Kreek (1889-1962)
Seade: Pille Karras (1967)